

PLAT OF SURVEY

RSV
ENGINEERING, INC.

FOR: PAR DEVELOPMENT
DATE: 12/08/2006

Engineers Land Surveyors Environmental Scientists
W232 ST530 BIG BEND DR. BIG BEND, WI 53103 (262) 662-4292

DESCRIPTION: BEING THE SOUTH 250' OF THE EAST 201' OF O.L. 15, ASSESSORS' PLAT NO. 1, LOCATED IN PART OF THE NE 1/4 OF SECTION 15, TOWN 1 NORTH, RANGE 16 EAST, VILLAGE OF FONTANA, WALWORTH COUNTY, WISCONSIN. BEING MORE PARTICULARLY DESCRIBED AS FOLLOWS: COMMENCING AT A FOUND CONCRETE MONUMENT MARKING THE SE CORNER OF SAID OUTLOT 15; THENCE N01°44'33"W, 250.00' TO A FOUND 1" IRON PIPE; THENCE S81°53'32"W PARALLEL TO THE NORTH LINE OF MAIN STREET, 200.95'; THENCE S01°37'48"E, 250.06' TO A FOUND 1" IRON PIPE ON THE NORTH LINE OF SAID MAIN STREET; THENCE N81°53'32"E ALONG SAID NORTH LINE, 201.44' TO THE POINT OF BEGINNING. SAID PARCEL CONTAINS 1.15 ACRES MORE OR LESS.

LEGEND

Symbol	Description
⦿	SET 1" X 18" IRON PIPE
●	FOUND IRON PIPE
⊗	CONCRETE MONUMENT
—	STORM INLET
⊙	POWER POLE

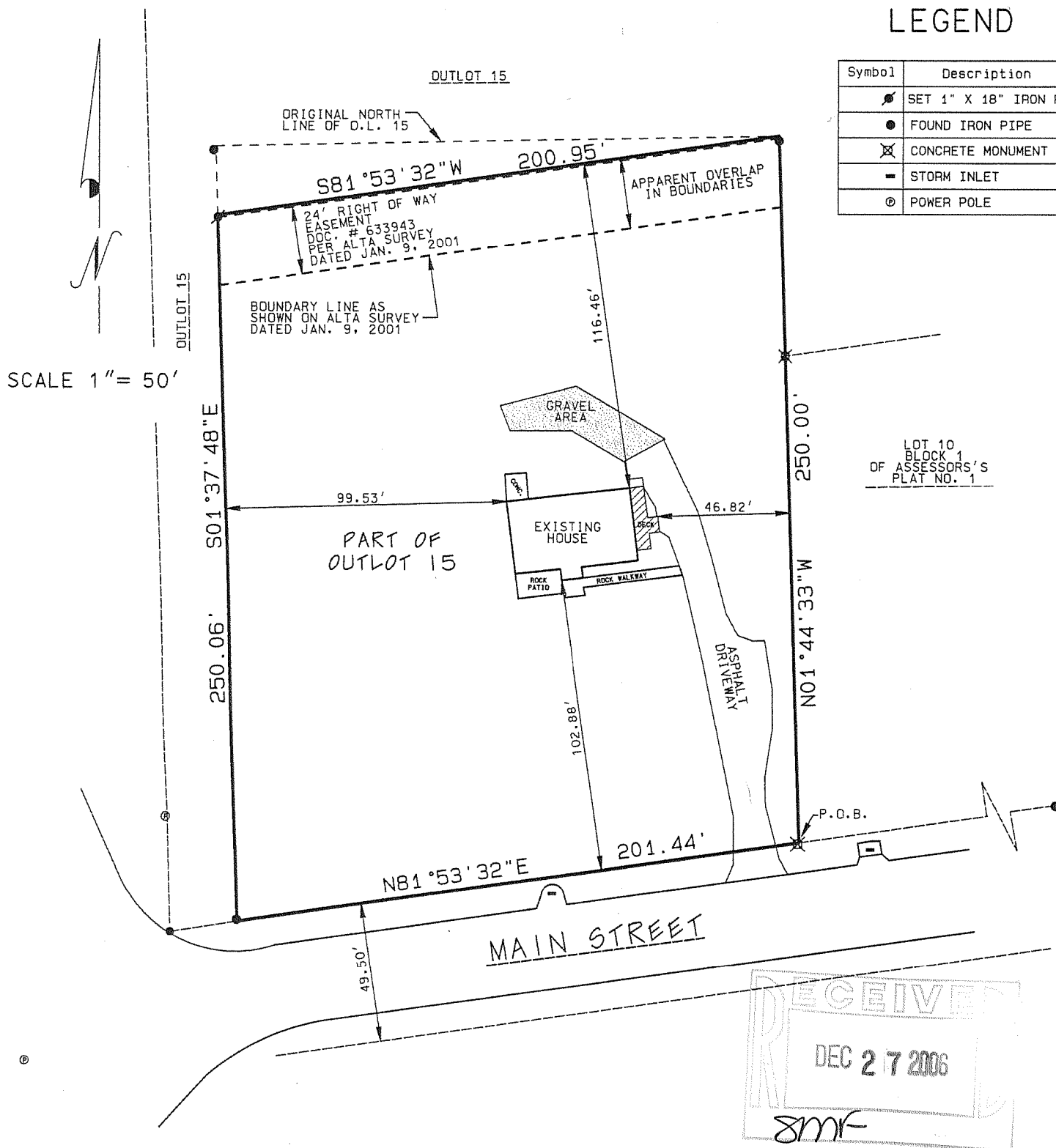

I MICHAEL A. GREESON R.L.S. # 2770 HEREBY CERTIFY THAT THIS SURVEY WAS MADE IN ACCORDANCE WITH THE MINIMUM STANDARDS FOR PROPERTY SURVEYS (CHAPTER A-E7) STATE OF WISCONSIN AND HAS BEEN PREPARED UNDER MY DIRECTION AND CONTROL AND IS CORRECT TO THE BEST OF MY KNOWLEDGE AND BELIEF.

Michael A. Greeson

MICHAEL A. GREESON, R.L.S. # 2770
RSV # 04208SOUTHSURVEY.DGN

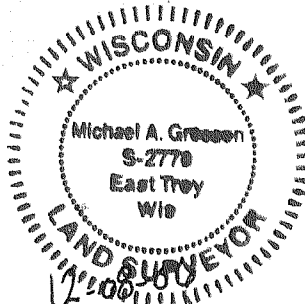

(ORIGINAL IF SEALED IN RED)